CREST 1967

ALLEN COUNTY PUBLIC LIBRARY
3 1833 01881 7525

GC
977.202
N811HS,
1967

Digitized by the Internet Archive
in 2010 with funding from
E-Yearbook.com

http://www.archive.org/details/crest1967nort

THE CREST

Table of Contents

Seniors . . . pg. 8

Underclassmen . . . pg. 17

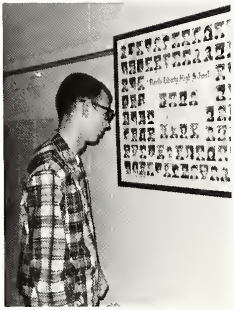

Classes . . . pg. 32

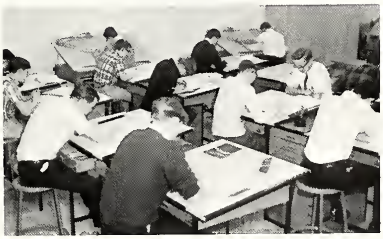

Activities . . . pg. 58

Sports . . . pg. 70

Focus on Social Activities . . .

Concerts, meetings, receptions, athletic events. Our relationships with one another, whether personal expression or group effort, help form lasting friendships.

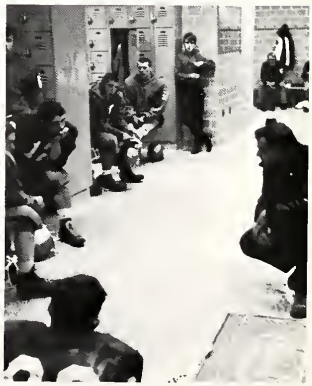

Tension mounts as final plans are made.

Student activities are an important part of the school year. Just as each person has his own talents, each organization has its own purpose. Music, language, science, and sports are some of the most important on the extra-curricular calendar.

Mr. Johnston prepares enchiladas for the Spanish Fiesta.

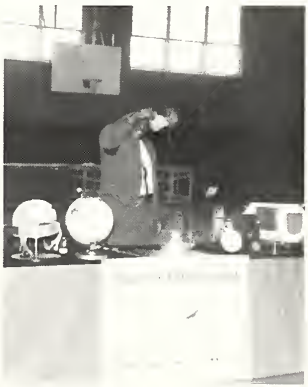

A liquid oxygen demonstration by a NASA representative.

Emphasis on Academics

Education is the purpose of all schools. Students must be receptive to this idea, however, if true learning is to be accomplished There is no set method of teaching. Lectures bring forth new ideas to be studied. Research reinforces these concepts for discussion. Our faculty has prepared us for application of this knowledge which extends beyond graduation.

Study takes place where convenient--in class or out. A relaxed atmosphere is a prerequisite.

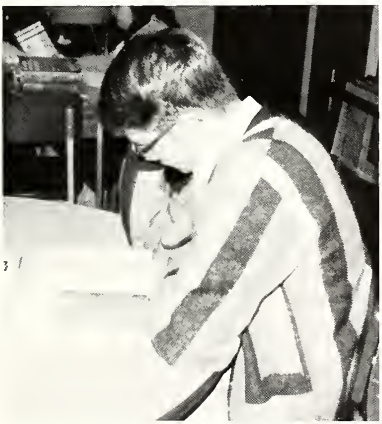

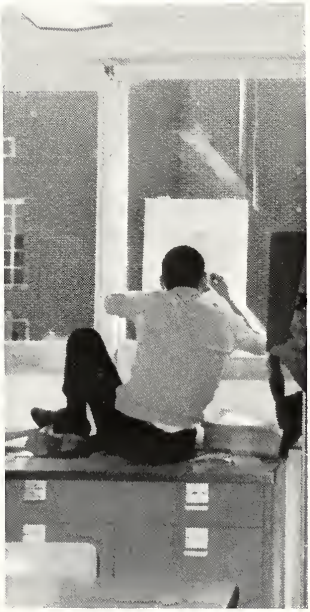

The Importance of Achievement

Success and achievement mark the crowning point in our high school careers. Our abilities are braced with hope, and our success gets its support from the understanding that ultimate victory must involve a clean, competitive spirit.

Did not graduate '67. Dropped in '65

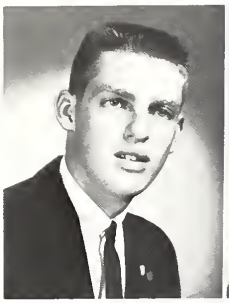

Martin Ray Albright

Dennis Edward Allsop

Larry Charles Alward

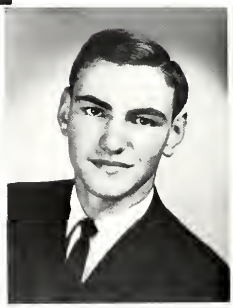

Neil Brian Baughman

Sheryl Marie Bauman

Ralph Edward Bell

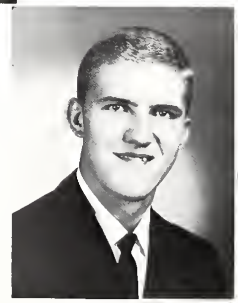

Drew Alan Bergland

Nancy Jane Blosser

Sandy Joe Boone

Tom Will Carr Jr.

Jeanette Marie Cisney

Albert Eugene Clark

Carol Ann Clark

Lynn Marie Clark

Michael Jean Clark

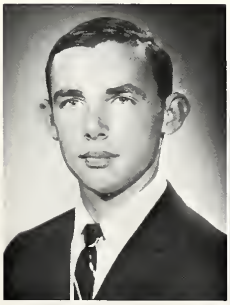

Charles Wilford Coleman

Clara Sue Crowder

Janice Kay Croy

Cynthia Marie Dalke

Married Doug Holmes 1967

Deborah Dee Doering

Linda Kay Fassett

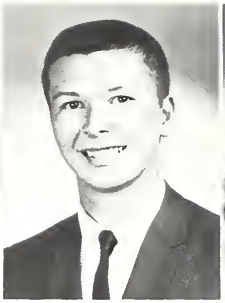

Wayne Alan Fassett

Nancy Jo Firestone

Linda Sue Fisher

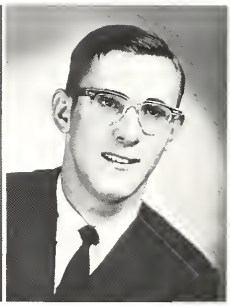

James Robert Fraser

Charlotte I. Garrison

Seriously injured in car accident 1961 Recovered

Shirley Louise Geyer

to married Jerry Roach 1967

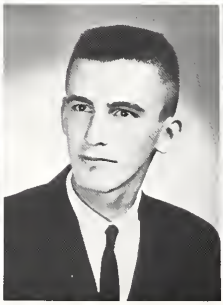

Joseph Francis Ginzer

Michael T. Groves

Married 1967

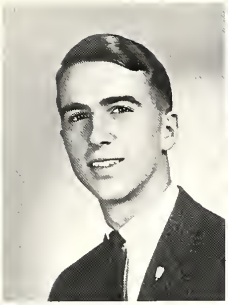

George Eugene Hahn

Judy Ann Halt

Patsy Lynette Harbaugh

Karen Marie Hill

Married Cindy Keller 1967

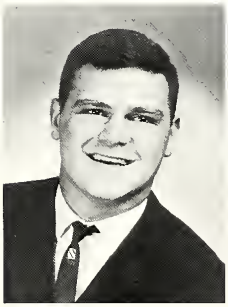

Jack Douglas Holmes

Katsue Hori

Returned to Japan 1967

Kathryn Lynn Houser

Janyce Ellen Hughes

John William Hunt

Robert L. Hunter

James Theodore Hurt

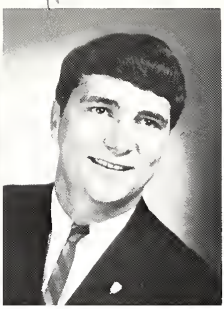

Kerry A. Kane

Carl Howard Kaser

Susan Anthony Kennedy

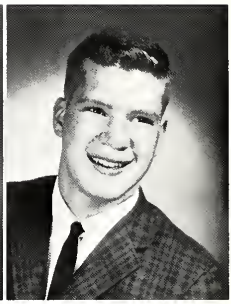

Jerry Lee Klockow

Carol Jean Kranitz

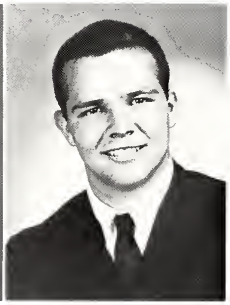

Dewayne Ferris Lee, Jr.

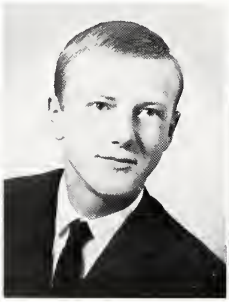

David W. Limerick

Rose Marie Livengood

Karen Lynette McCormick

Engaged to Bonnie Waltmer 1967

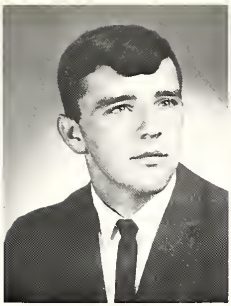

Steven Michael Mlekodaj

Vicki Elizabeth Moon

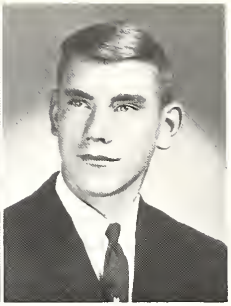

Albert John Mroczkiewicz, Jr.

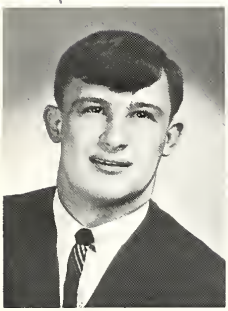

Kent Errol Naragon

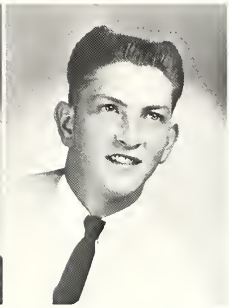

Paul Raymond Neidlinger

married 1967 to Dwight Cottman

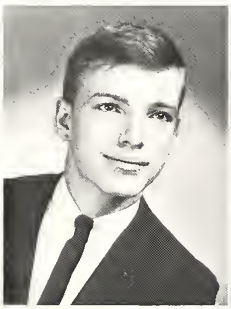

Donald Allen O'Blenis

Barbara Lou O'Connor

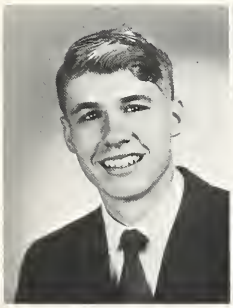

Hal W. Ort

Harold L. Palmer

Marilyn Kay Peterson

married Dave Petty 1967

Married Shirley Petersen 1967

David Eugene Petz

Left school married Rita Petz

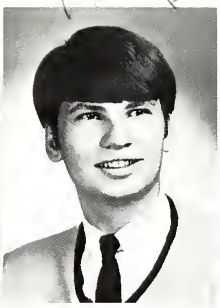

Terry G. Ransbottom

Quit school

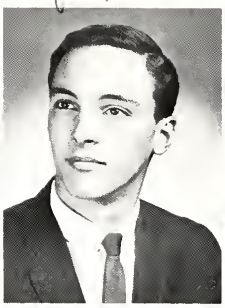

Kent L. Rininger

Gail Chauncy Ross

Married Shirley Hager 1967

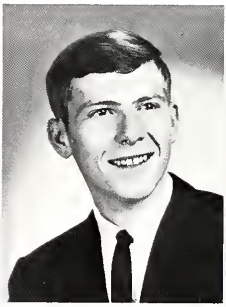

Jerry R. Roush

Linda Lou Roush

Married 1967

Nancy Diane Roush

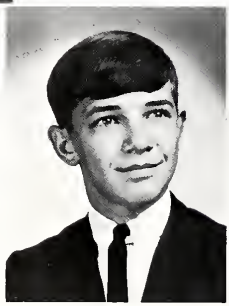

Larry Malcom Setnor

Douglas Dean Shoemaker

Linda Jo Shreve

Ila May Shupert

Kathie Ann Shupert

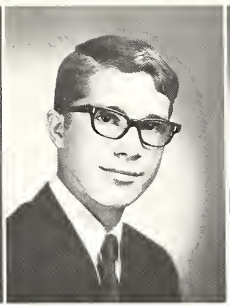

Robert Gene Snyder

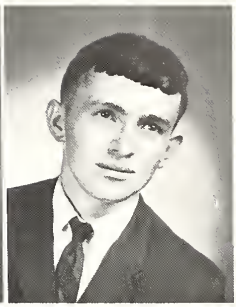

Dana Lamar Sousley

Gloria Jean Springman

Barbara Ann Stacy

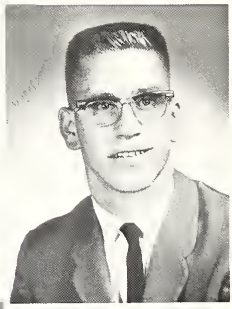

Herman Edgar Stone

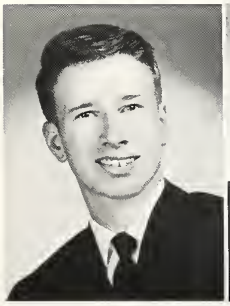

James William Sult

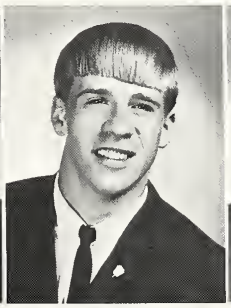

Michael Dewayne Summerfield

Paul Leo Szucs, Jr.

Service - 1967

Paul LaMar Wesolek

Betty Sue Whitmer

Bonnie Jean Whitmer

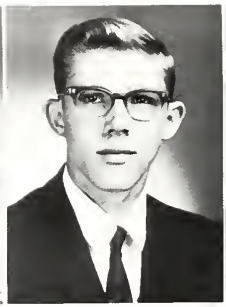

Ralph E. Wille

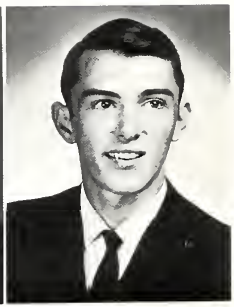

Robert E. Yeakey

Pres.--Douglas Holmes
V. Pres.--Nancy Roush
Sec.--Kathy Houser
Treas.--Ralph Bell

UNDERCLASSMEN

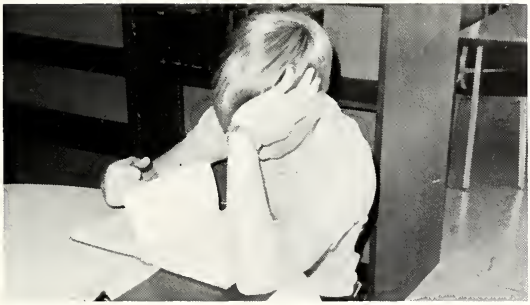

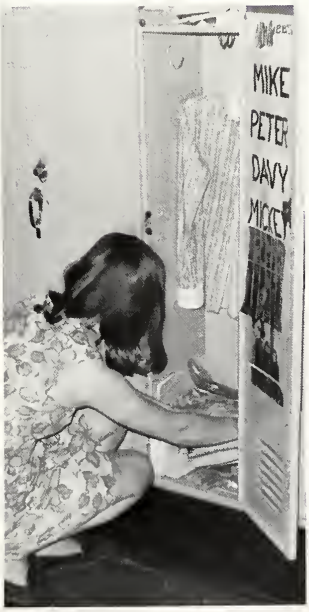

Juniors

Bill Albert
Paula Aldrich
Marlene Albright
Kay Allsop

Co-chairmen, Craig Kaser and Cheryl Huff meet with Greg McEndarfer and Bridget Wicks in an effort to make this year's prom the best yet.

Greg - quit school

Tom Andrews
Linda Boarman
Jack Bonham
Alma Borton
Carol Brodzinski

Mike Burkholder
Beth Cave
Lawane Clark
Nathan Clark Moved
Dennis Clark

Jo Ann Clingenpeel
Sandra Correll
Linda Davis
Jim Desits
Steve Eberly

Ron Eichorst
Shirley Elwell
Rose Farago
Martin Fogle
Carolyn Garrison

David Goodling
Karen Gorby
Greg Groves
Bob Heim
Carol Hiatt

Beverly Hofer – reg. 2-69
Paul Holderbaum
Darwin Hostetler
Richard Hostetler
Carol Howell

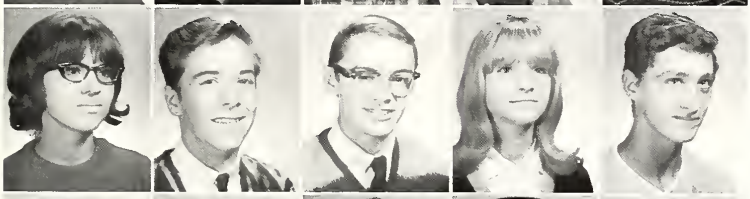

Cheryl Huff
Craig Kaser – married Jackie Schola reg.
Lon Kinner
Janice Kite
Pat Krol

Kay Kurzhal
Bob Lappin
Jean Lawton
Doug Liggett
Rick Luke

Patricia Markle
Tom McCormick
Greg McEndarfer
Mike Merritt
Jeff Michael

Holly Moon
Rick Moon
Cathy Mroczkiewicz quit school
Margene Mull
Kathie Nelson

Mike Newcomer – serious car accident 1967 recovered
Bob Rauen
Charlotte Rexstrew
Kay Robinson
Kenny Ross

Paula Ross
Peggy Rudd
Darlene Sattler
Jim Scott
Chris Shreve

Kay Sims
Pat Snyder
Jackie Sokolay
Nancy Steele
Bruce Summerfield

Joe Swift
Pam Targett
Betty Ulbricht
Dave Vanator
Susan Wentz

Bridget Wicks
Laura Wille
Valerie Wolf
June Wolfe
Dale Yeakey

Sandra Young
Mike Youngs

Kathy Zook

Junior Class Officers
Pres.--Bruce Summerfield
Vice Pres.--Jack Bonham
Secretary--Carol Howell
Treasurer--Janice Kite

Sophomores

Roger Ackley
Mary Albert
Douglas Aldrich
Chris Anderson
Doug Anderson

Kent Arnsbarger
Ellen Baughman
Lynn Bauman
Merita Bergland
Dale Borton

Charles Clark
Dennis Clark
Diane Clark
Mike Clingenpeel
Sandra Cox (Preg) quit married Date graduating 1967

Melissa Crowder
Victor Dingman
Cathy Dixon
Bruce Doering
Jean Emerick

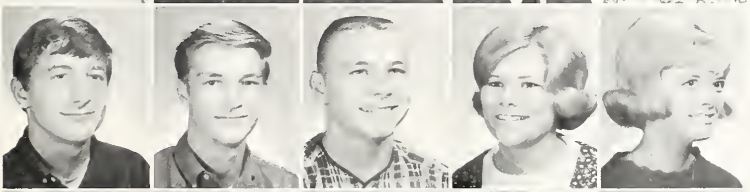

Dave Emmons
Don Emmons
Greg Fassett
Vicki Fenske
Deborah Fields quit Married

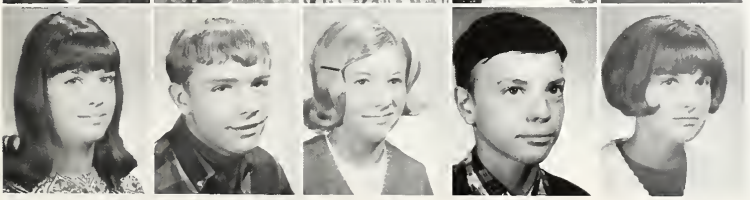

Marilyn Firestone
Joe Fisher
Sandra Fisher
Lon Flora
Susan Flory

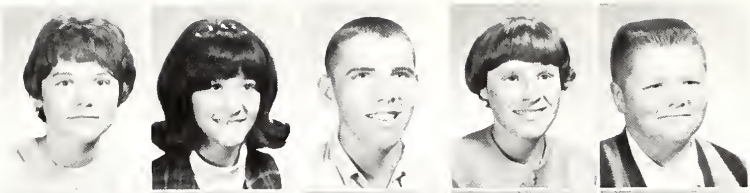

Pam Franklin
Connie Gault
Frank Ginzer
Sandra Greer
Allan Griffin

Gail Groves
Pamela Haines
Mary Halt
Patricia Hill
Betty Hinchy

Mark Holderread
Kevin Hostetler
Cheryl Houser
Barry Hughes
Dennis Hurt Drop out

Mary Jankowski
Laurie Kaser
Nancy Kopanski
Barbara Kotal
Leslie Kring

Dennis Krol
David Krzyzewski
Peggy Kurzhal
Marsha Lee
Genna Liggett

Kathy Lynch
Rita Marshall
Andrea McGwin
Keith Moon
Patrick Moon

Kenneth Naragon
Vicki Neland
Myrna Nemeth
Joe Newton
Nancy Nichols

Grad — Married 1967 Rec Dec.

Preg. quit - Married Terry Rawlston 1967

Dennis O'Connor
Terry O'Connor
Carol Parmley
Wesley Peterson
Linda Platz

Pamela Ramsby
Cheryl Reed
Joan Renbarger - quit - Married Preg.
Alice Rodriquez
Mickey Ruggles

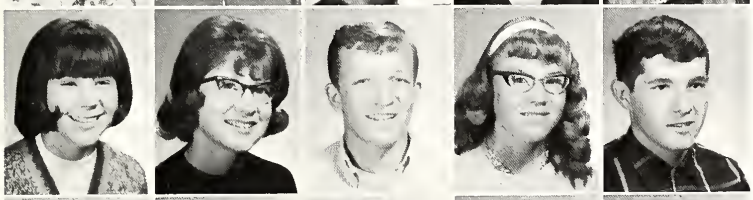

Jacquline Schlarb
Grace Scott
Michael Setnor
Linda Shaw
Martin Shupert

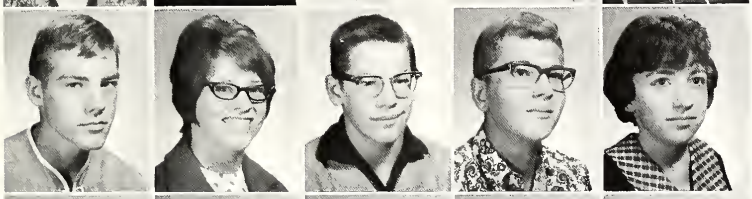

Kevin Shuppert
Janice Stone
Roy Stout
Duane Szymanski
Sharon Tadlock

Connie Vida
Janice Wagner
Patsy Walter
Sharon Weldy
Kathy Whitmer

Lyanna Wolfram
Suzanne Zwierzynski

Absent:
Michael McCraken

Sophomore Class Officers:
Dennis Clark--President
Genna Ligget--Secretary
Merita Bergland--Treasurer
Joe Fisher--Vice President

Freshmen

Steve Adams
Robert Allsop
Ronald Albert
Penny Alward

Several Freshmen return to their lockers before going home.

Michael Ashley
Tim Baughman
Beverly Beebe
Darwin Beron
Cynthia Bevis

Duane Bevis
Connie Boren
Harvey Brown
James Brown
Diane Burkholder

Becky Carr
Steve Clark
Janet Clingenpeel
Gary Cohee
Roy Cooper

Lorna Correll
Kathleen Desits
Vicky Diedrich
Bill Dove
Daniel Eberly

James Fair
Barbara Farago
Debbie Farver
Kent Flory
Bruce Franklin

Robert Futa
Brenda Gall
David Gensinger
Sherry Good
Beverly Hahn

Theryl Hamilton
Allan Hartsough
Paula Henry
Michael Hiatt
Ronald Holderread

Joy Holmes
Charles Houser
David Houser
James Hughes
Gene Hunn

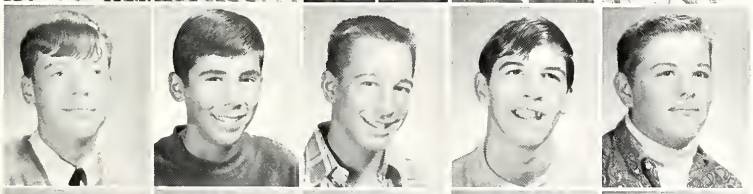

Jerry Hunt
Frank Imbro
James Ivankovig
Jerry Jonas
Garey Kaser

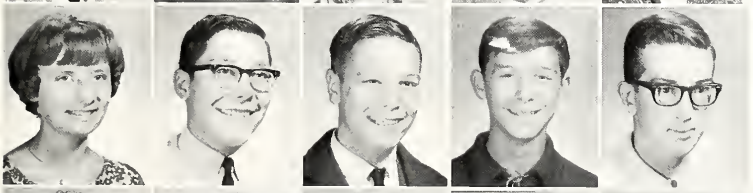

Angela Keck
Robert Kerckhove
Cloid Kime
Kerry Knowlton
Robert Knowlton

Bernard Kring
Don Kring
David Krol
Judy Lambert
Patricia Lawson Quit
Married 1967
Nov.

Vernon Lawton
Ruth Lichtenbarger
Lorraine Litteral
Joan McCormick
Karen McKee

James Meert
John Megyeri
Timothy Menefee
Marvin Moore
Mike Mroczkiewicz

Ardith Naragon
Mary Nemeth
Jackie Norris
Arnold O'Blenis
Ronald O'Connor

Shelly Patinella
Jim Plunkett
Dawne Rauen
Robert Ritchie
Patricia Robinson

Richard Rose
John Rosenbaum
Bonnie Roush
Robert Sapp
Nancy Sattler

Michael Schlarb
Gayle Schrader
Brenda Shoemaker
Becky Shupert
Gary Smith

Christine Snyder
James Snyder
Susan Sokol
Patrick Solmos
Kathy Springman

Jeanette Sprunger
Kenneth Sprunger
Carol Steele
John Stitsworth
Lea Sult

Vickie Tadlock
Gayle Targett
Mildred Tomsits
Eugene Toth
Linda Toth

Roland Vincent
Brenda Walls
Barbara Walters
Sandra Ward
Suzanne Watkins

Alan Wenger
Jane Whitmer
John Whitmer
Ronnie Young
Carolyn Zellers Quit - pkg - Married Jan 1968

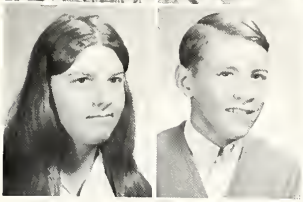

Linda Zellers

John Zook

Absent:
Clyde Armstrong
Mike Post
Mike Werntz

Freshman Class Officers
Pres.--Chuck Houser
Vice Pres.--Alan Wenger
Reporter--Diane Burkholder

Administration

Mr. Keith Davis, our principal, is a man who is well known around the halls of North Liberty High School. This is the ninth year Mr. Davis has been with us. He sees that the daily routine is efficient and makes certain everything runs smoothly. Mr. Davis is interested not only in the students' classroom activities, but also in the sports and extra curricular activities in which they participate. We hope that this is only the beginning to another nine years of the same fine work.

Dr. Dekker is serving his second year as guidance counselor at North Liberty High School. He has become acquainted with the students and their ambitions. The students, in turn, feel that they can go to him for help with any problems which may arise. He helps students schedule classes which will be most useful in future plans.

Faculty

Mrs. Andreae

Mrs. Brunson

Mr. Cserep

Mr. Freeman

Mr. Gearhart

Mr. Gowin

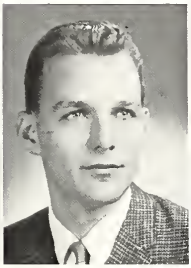

Mr. Gray

Mr. Hille

Mrs. Houser

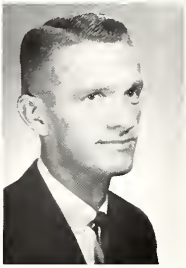

Mr. Johnson

Student help has become an essential part of the office efficiency. The girls receive valuable training and perform errands to aid Mrs. Walsh and Mrs. Nelson. They are, left to right, K. Kurzhal, M. Peterson, P. Synder, K. Hill, V. Moon, K. McCormick, L. Clark. SEATED is Mrs. Walsh.

Mr. Johnston

Mr. Keiser

Mr. Lowe

Mr. Miller

Mrs. Russ

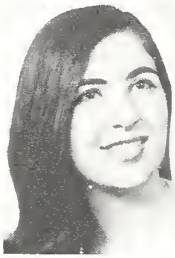

Miss Sabato

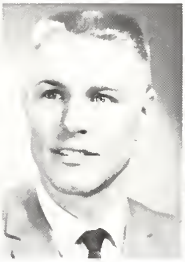

Mr. Smith

Mrs. Spellman

Mr. Taylor

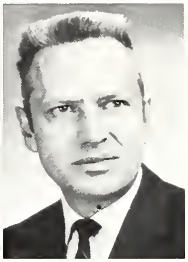

Mr. Vander Hagen

Mrs. Walsh is a familiar person in the office. She organizes the insurmountable red tape handled every day.

Mrs. Williams

Mrs. Zook

Files are a part of Mrs. Nelson's routine of recording absences and assisting the comptroller.

Students learn the importance of elementary algebra in Mrs. Russ class.

A check is written; the accounts are balanced--only a part of the daily routine of our school treasurer, Mr. Keiser.

Mrs. Andreae helps a student put a hem in her coat.

"Would you explain the difference between simile and metaphor, Mr. DeRue?"

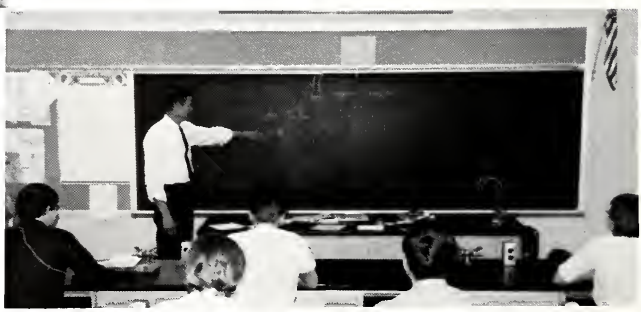

CLASSES

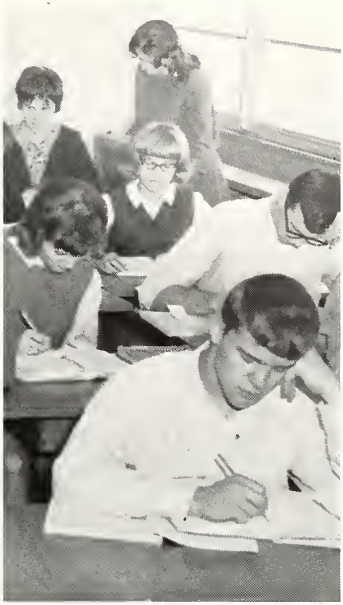

The Machine Processes Class studies techniques of precision tooling. Under the direction of Mr. Hille, they learn correct usage of the metal lathe.

Research helps assure good results. Ralph Wille conducts a soil test as Mr. Freeman and the Vocational Agriculture Class watch.

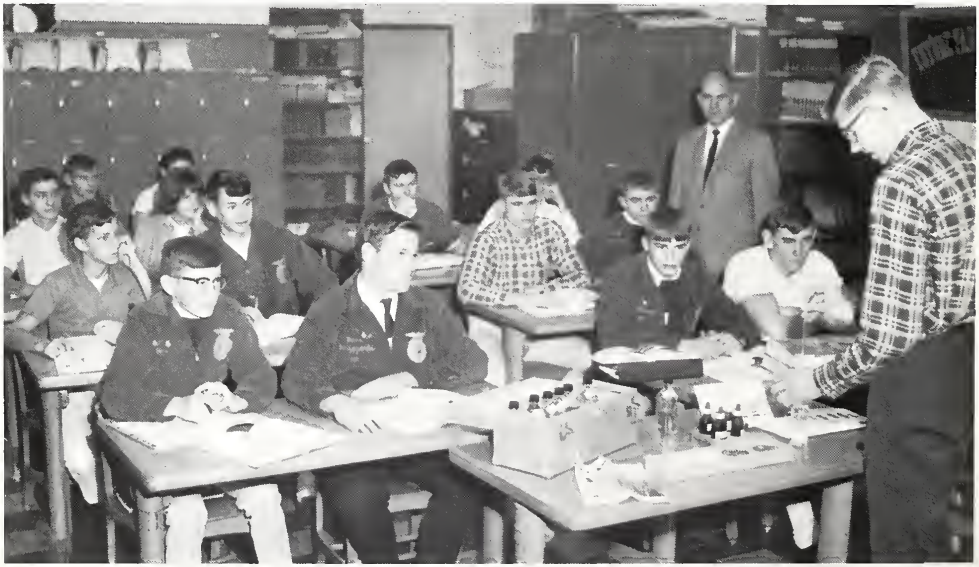

Manual Training

The Agricultural Mechanics Class learned the maintenance and repair of farm machinery with Mr. Freeman's guidance. Members of the class hoist an air compressor into a cage.

Accuracy is important in technical drawings. Joe Swift is using an architectural drafting table; one of the new facilities available for Drafting II.

Mr. Gowin explains a proper typing procedure to Pam Targett.

Typing

Typing 1 gives students basic preparation for more advanced business skills. Proper forms for letters, business papers, and other written materials are as important as hitting the right keys.

Cleaning motors is a common job for Doug Shoemaker.

D.C.E.

D.C.E. gives boys a chance to prepare themselves for the future by a practical application of knowledge and acquired skills.

Paul Neidlinger repairs a motor at Russ's Garage.

Working at the Silo Mfg. Company keeps Mike Clark busy.

D.C.E. class members, with the guidance of Mr. Gowin, prepare for their post-high school years.

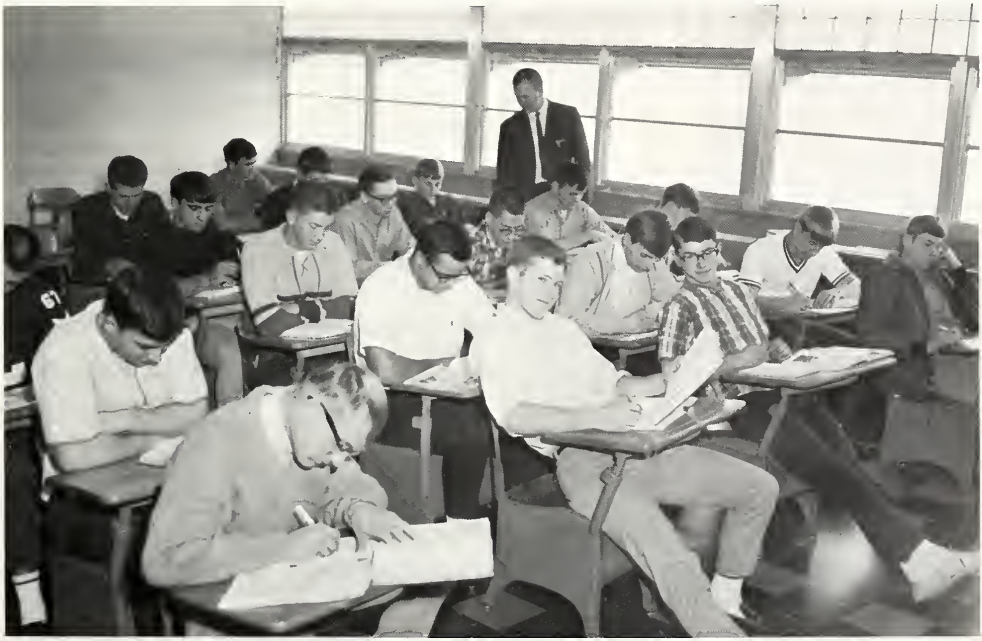

Commerce

Mrs. Brunson helps students prepare for business occupations. Students are helped in the shorthand and office training classes to further develop methods used in secretarial work. A part of secretarial training involves the ability to cope with deadlines which are often very difficult to meet and seem beyond the limit of the average secretary. The bookkeeping classes develop the mental and mechanical skills to provide a far better job.

Mrs. Brunson explains the correct business form to Marilyn Peterson.

Dewayne Lee finds the adding machine helpful in bookkeeping.

Janice Kite prepares her homework.

Home Economics

Students in Mrs. William's Foods I and II classes find that there is more to planning a meal than just cooking. They learn to provide nutritious and attractive meals.

Clothing classes, under the direction of Mrs. Andrea, provide opportunities for students to develop sewing skills which enable them to restyle and make new clothing.

In World Problems, Seniors discuss many phases of governments and economies.

The effects of propaganda are evaluated in Mr. Miller's Introduction to Social Studies Class.

Basic principles and goals of democracy are studied in the gov't-econ class. Mr. Gray directs group study.

Social Studies

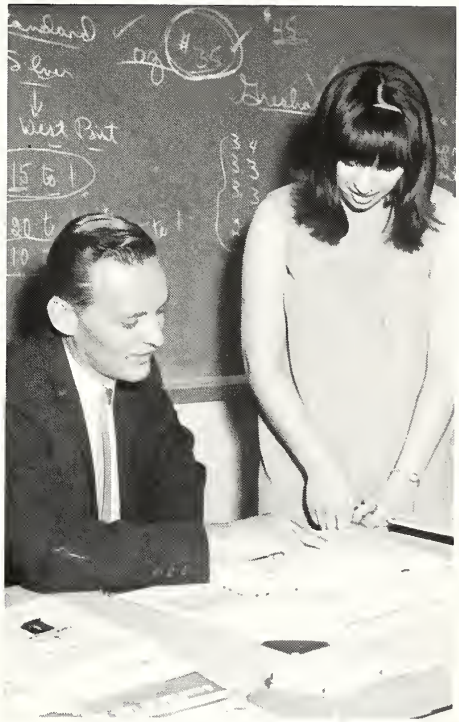

Mr. Gray explains a confusing principle to Clara Crowder.

Mr. Taylor's history students learned of the many events that helped form our country and keep it free.

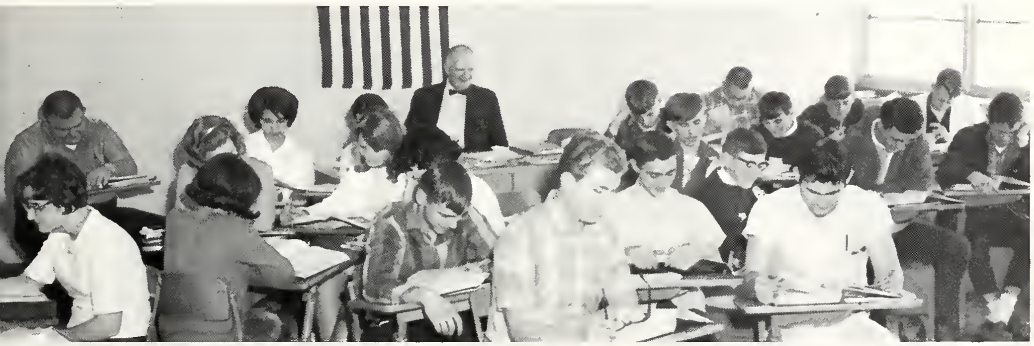

Language

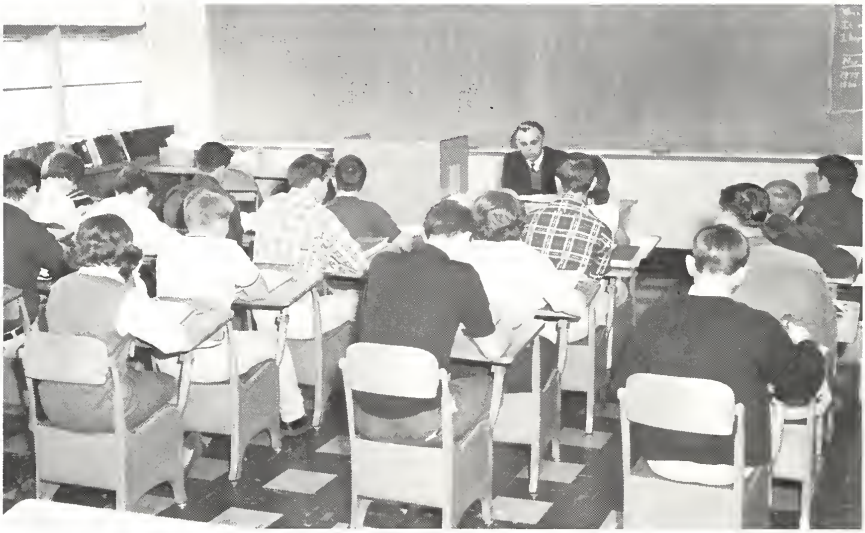

Mr. Gearhart's Freshman English Class learned the fundamentals of writing and grammar which will help them in their study of more advanced English.

The Junior English Class studied American Literature under the direction of Miss Sabato. Mr. DeRue taught the class the second half of the year.

Mr. Keiser instructs the Latin II Class as the students participate in translating their Latin lessons. Latin forms a basic foundation for learning any language.

The Spanish Classes use the new language lab often. Mr. Johnstons directs a review exercise for Spanish II.

Math and Sciences

Mr. Cserep explains the value of chlorine as an exidizing agent. Lab, as well as book work, is an important part of chemistry.

Biology students use microscopes and other lab equipment while learning about the forms and development of life. Mr. Johnson instructs the class in correct lab procedures.

Mechanical advantages of machines, such as the pulley, are one of the many phases of physics explored by the physics class. Mr. Freeman directs the demonstration of such advantages.

Proving figures congruent is an essential part of geometry. Mrs. Russ helps Lynn Bauman find equal angles.

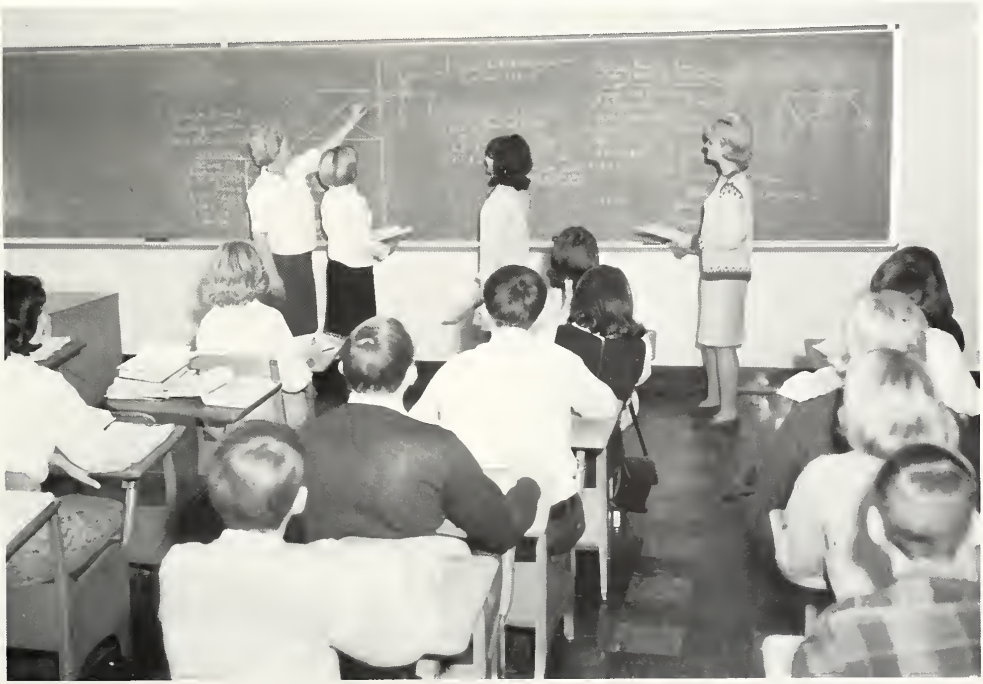

Health

In Mrs. Houser's health classes sophomores study the causes, symptoms and treatment of diseases. Besides health, an important part of this course is learning about accident prevention through an understanding of the causes.

Mrs. Linster, the school nurse, is always available for consultation whether the problem is a minor physical ailment or some emotional disturbance. Her control of the Health department helps make the facility as pleasant and relaxed as possible for both students and teachers.

Mr. Phillips conducts a speech therapy class.

Speech

Speech is our most essential means of communication. In speech classes the student is given an opportunity to grow in poise and self confidence by developing proper speech habits. Speech therapy classes help students overcome speech problems by letting the student discover the reason and then derive a solution for the difficulty.

Dave Limerick attempts public speaking methods for Mr. Taylors speech class.

Pep, Stage and Concert

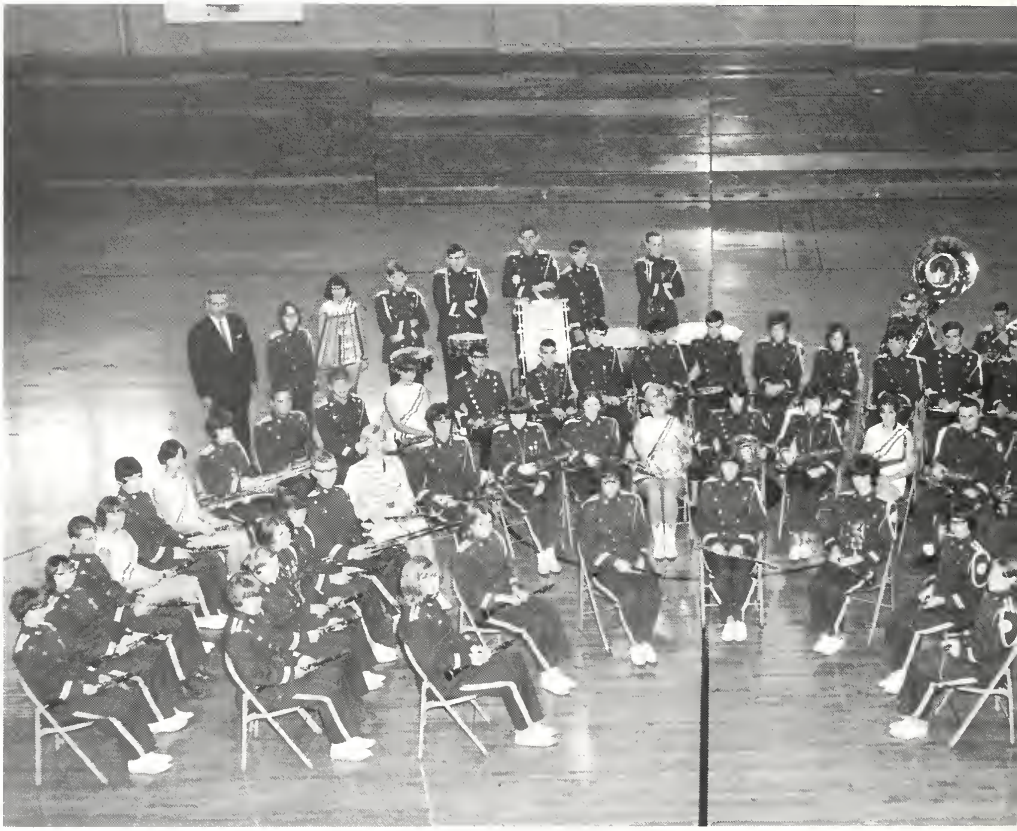

Practice becomes routine; routine--perfection.

Bands

The bands, under the direction of Mr. VanderHagen, have contributed more than class time to our school. Extra time has been spent in preparation for the solo and ensemble contest and the state band contest.

Their new facilities have helped them when they presented several concerts, one of which featured Harold Jones, a guest professional percussionist.

Before the football season began, the band was on the field practicing for their colorful football exhibitions. The twirlers and the Pom Pom Corps were integral parts of the marching band and highlighted many of the half-time shows and parades.

Members of the Pom Pom Corps are Top: Sherri Reed, Mary Jankowski, Ellen Baughman, Betty Ulbricht, Debby Fields, Lyanna Wolfram, Barb O'Connor. Bottom: Cheryl Huff, Gayle Targett, Lea Sult, Mary Albert, Laurie Kaser, Lynn Bauman, Sandy Fisher.

Chorus

The chorus, under the direction of Mrs. Spellman, was one of the most active groups in the school. They presented the operetta "Sky High" and gave a formal spring concert featuring "Jesne Is Bustin' Out All Over", "Now Let All Sing", "Battle Hymn of the Republic", and "Since All Is Passing".

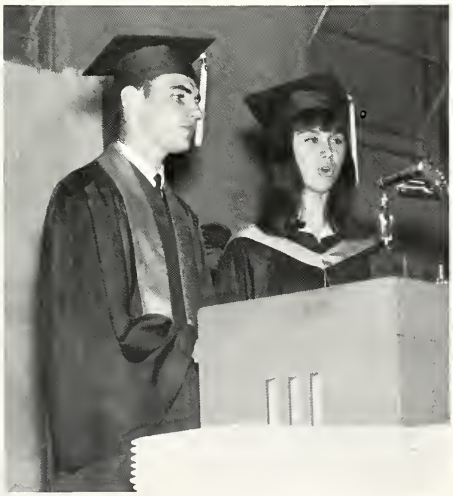

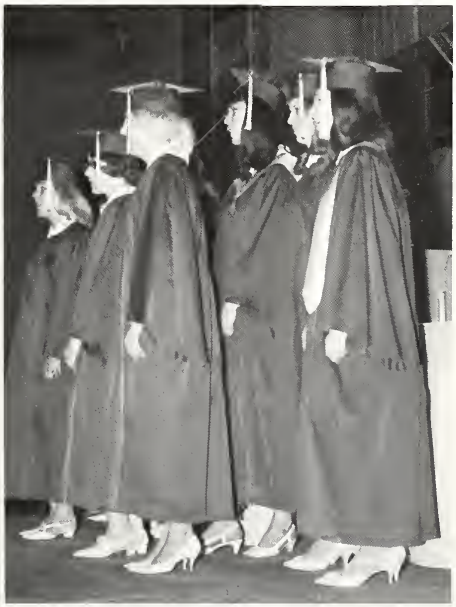

The senior chorus members entertained by singing at the commencement exercises.

Physical Education

Physical ability is shown as the boys in physical education class alternate in climbing ropes.

The girls in Mrs. Houser's physical education class participate in various games as a group. Co-ordination and skills are developed as the girls learn new exercises.

Ronnie Young received the Boys' Physical Education Award. Both co-operation and ability are required for this recognition.

Mr. Johnson presented the award to Ronnie Young.

Girls must warm up before playing volleyball, an important part of their physical education.

Periodicals, books, and encyclopedias are available for student use in the library. Student librarians are always ready to help locate the proper sources.

Students increase reading speed and improve comprehension with the use of the new reading lab machines.

Ordering, cataloging, and mending books, are some of Mrs. Zook's duties. The number of resources has greatly increased due to her hard work.

Art

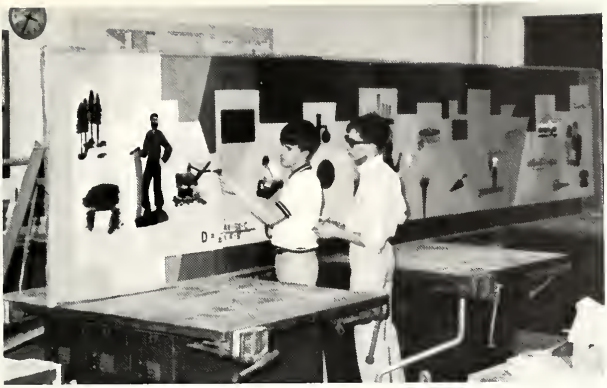

The departments of Art and Industrial Arts combined their efforts in a mural which will be hung in the shop area. Bruce Summerfield and Jack Bonham share honors in this project which won first place at the State Industrial Arts Convention. The mural will also be shown at the State Fair this fall.

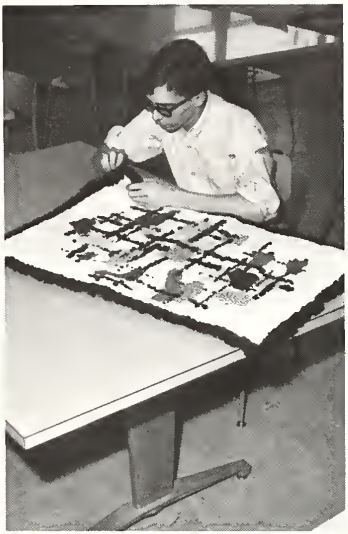

Jack puts some final stitches in a hooked rug project.

Advanced Art offers the chance to further develop the elements and principles of design while exploring new media with a varied or more personal style.

Many long hours go into the preparation of daily menus. Our cafeteria provides well-balanced meals that offer good food and a variety of choice. The cooks responsible for the meals are: Mrs. Holstead, Mrs. Bergland, Mrs. O'Connor, Mrs. Shaffer, Mrs. Albright, Mrs. Roush, Mrs. Bauman, Miss Albright, and Mrs. Kane.

Locker jammed? Look around and there's Bill Bauman, Kenny Mobley, George Humphries, or Bill Carr to aid you in your predicament.

George Hahn worked in the cafeteria's snack bar selling milk, ice cream, potato chips, and other snack items to students during lunch hour.

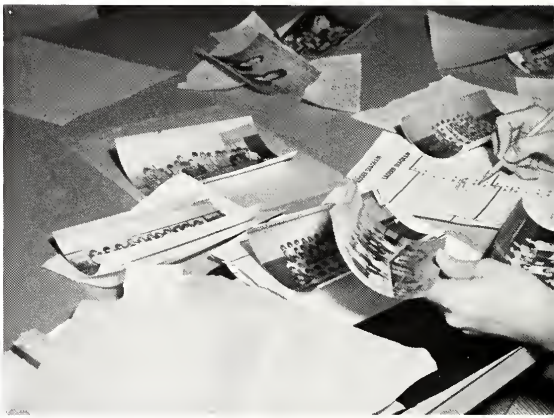

ACTIVITIES

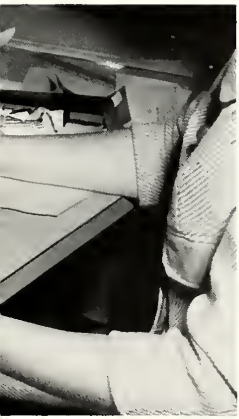

Jim Desits was one of the inductees.

Student

The National Honor Society and Student Council are two important service organizations, neither of which can be joined by desire alone. Both have standards which have been set and maintained throughout their histories.

The Student Council sponsored a safety campaign, a dance, and generally promoted school spirit. It represented the students fairly and accomplished the goals it set for the past year.

The top students of the high school were recognized as members of the National Honor Society during the induction ceremony and through a special independent study program.

HONOR SOCIETY. SEATED: L. Davis, Mr. Taylor, J. Croy, C. Crowder, N. Baughman, K. Kane, Mrs. Russ, K. Zook. STANDING: B. Summerfield, K. Shuppert, J. Halt, Mr. Gray, J. Bonham, G. Hahn, M. Albright.

Leaders

STUDENT COUNCIL; C. Snyder, E. Baughman, S. Eberly, M. Albright, C. Dalke, C. Huff, B. Wicks, J. Whitmer, 2nd: Mr. Taylor, G. Hahn, B. Franklin, J. Fair, D. Aldrich, K. Shupert.

A reception was held after the induction.

Dr. Holt gave the main address.

Pres. Neil Baughman lit the candle to open the ceremony.

Y-TEEN. FRONT ROW: L. Fassett, K. McCormick, C. Dalke, B. O'Connor, K. Hill, M. Peterson, L. Clark, N. Blosser, C. Kranitz, N. Firestone, K. Houser. 2nd: L. Clark, K. Hori, B. Stacy, I. Shupert, K. Shupert, C. Garrison, P. Harbaugh, S. Geyer, S. Bauman, S. Boone, C. Crowder, P. Snyder. 3rd: Mrs. Zook, sponsor, M. Mull, K. Gorby, S. Correll, B. Cave, K. Robinson, B. Ulbricht, N. Steele, C. Rexstrew, H. Moon, B. Wicks, K. Nelson. 4th: N. Nickols, C. Parmley, P. Hill, M. Halt, K. Allsop, B. Hofer, S. Reed, P. Ross, J Sokola, L. Davis, L. Crowder. 5th: L. Correll, V. Tadlock, B. Shoemaker, P. Robinson, M. Bergland, E. Baughman, L. Wolfram, M. Jankowski, M. Nemeth, M. Firestone, L. Bauman, L. Kaser. 6th: C. Steele, B. Shupert, A. Naragon, L. Sult, L. Toth, J. Norris, J. McCormick, S. Ward, G. Targett, M. Albert, S. Fisher.

SPANISH CLUB: FRONT ROW: K. Hostetler, G. McEndarfer, N. Steele, V. Fenske, J. Sokola, J. Bonham, S. Zwierzynski, C. Nixon, K. Hori, D. Johnston, sponsor. 2nd: C. Anderson, D. Anderson, R. Marshall, A. McGwin, K. Whitmer, P. Alward, K. Lynch, M. Ruggles, V. Neland, P. Ramsbey, K. Shuppert, M. Nemeth. 3rd: L. Boarman, K. Zook, S. Sokol, P. Hill, P. Walker, J. Wagner, R. Vincent, M. Ashley, D. Aldrich, G. Fassett, A. Wenger.

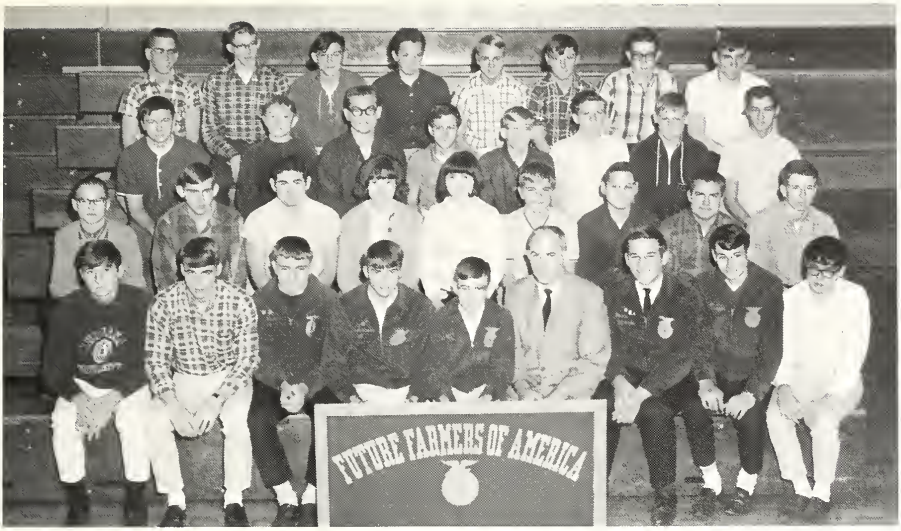

F.F.A. FRONT ROW: D. Emmons, H. Ort, J. Fisher, W. Peterson, T. McCormick, Mr. Freeman, sponsor, Dr Krzyzowski, K. Naragon, T. O'Connor. 2nd: M. Schlarb, M. Burkholder, D. Vanator, S. Flory, L. Toth, J. Meert, B. Allsop, R. Ackley, J. Sult. 3rd: W. Fassett, K. Flory, B. Ritchie, D. Krol, D. Brown, B. Kring, D. Krol, P. Krol. 4th: H. Stone, R. Wille, K. Knowlton, M. Moore, E. Toth, B. Futa, B. Knowlton, A. Mroczkiewicz.

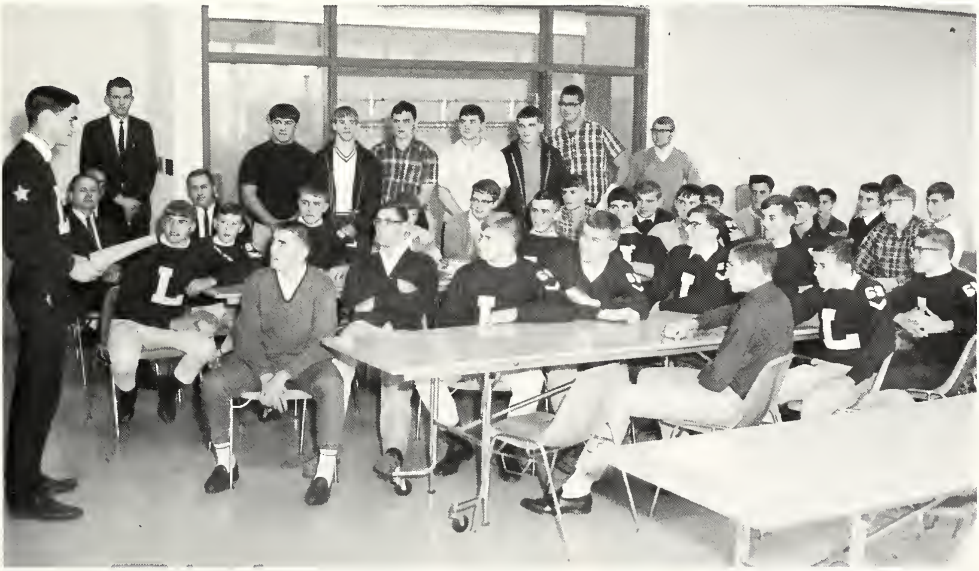

LETTERMAN'S CLUB. Alphabetical order: B. Albert, C. Anderson, K. Arnsbarger, N. Baughman, T. Baughman, D. Borton, A. Clark, M. Clark, J. Desits, B. Doering, S. Eberly, J. Fisher, J. Fraser, F. Ginzer, J. Ginzer, G. Hahn, D. Holmes, K. Hostetler, C. Houser, J. Hughes, J. Hurt, K. Kane, B. Lappin, T. McCormick, S. Mlekodaj, P. Moon, A. Mroczkiewicz, K. Naragon, M. Newcomer, D. O'Connor, H. Ort, N. Palmer, W. Peterson, G. Ross, K. Ross, L. Setnor, M. Setnor, K. Shuppert, M. Shupert, D. Sousley, R. Stout, B. Summerfield, M. Summerfield, P. Szucs, A. Wenger, L. Wesolek, R. Willie. Sponsors: D. Cserep, B. Gowin, C. Johnson, L. Miller.

Dr. Dekker explains the purpose of the STEP (Student Training for Employment Project) program to the students who worked on it during the past year.

Kay Robinson and Marty Albright were our representatives to the St. Joseph County Junior Board Tuberculosis League.

Neal Baughman and Karen Hill learned about our national government as Boys' and Girls' State Representatives.

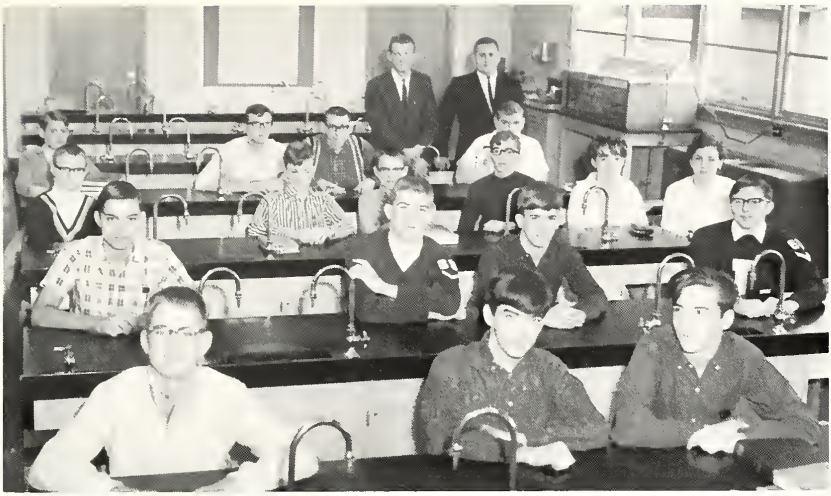

SCIENCE CLUB. FIRST ROW: D. Anderson, J. Newton, C. Kaser. 2nd: D. Clark, C. Anderson, B. Summerfield, K. Arnsbarger. 3rd: K. Sprunger, M. Holderread, K. Moon, J. Bonham, S. Elwell, L. Boarman. 4th: J. Zook, J. Scott, T. Baughman, M. Newcomer. Sponsors: Mr. Johnson, Mr. Cserep.

HOME EC. FRONT ROW: L. Fassett, L. Clark, C. Clark, K. McCormick, K. Hill, M. Peterson, C. Kranitz, G. Springman, B. Whitmer, N. Roush. 2nd: K. Robinson, K. Allsop, B. Hofer, C. Howell, P. Snyder, M. Mull, K. Gorby, B. Ulbricht, B. Stacy, Mrs. Andrea, sponsor. 3rd: E. Baughman, N. Nichols, M. Nemeth, S. Young, C. Rexstrew, J. Wolfe, S. Correll, A. Borton, J. Clingenpeel, V. Tadlock, L. Toth. 4th: L. Kring, M. Firestone, D. Fields, P. Ramsbey, V. Neland, L. Zellers, S. Sokol, C. Bevis. 5th: G. Liggett, C. Houser, C. Parmley, B. Kotal, L. Sult, L. Kaser, M. Albert, G. Targett, S. Ward.

USHERS CLUB. FRONT ROW: T. Harber, D. Yeakey, T. Andrews. 2nd: L. Kinner, R. Luke, V. Nemeth, L. Toth, P. Ramsbey, N. Clark, P. Krol. 3rd: V. Dingman, B. Rauen, T. Vanator, M. Burkholder, R. Albert.

PEP CLUB: Cheerleaders: M. Bergland, P. Snyder, L. Davis, M. Crowder, 1st ROW: Mrs. Houser, Sponsor, S. Tadlock, B. Gall, I. Shupert, S. Boone, S. Geyer, K. Houser, S. Bauman. 2nd: A. Keck, D. Springman, L. Boarman, M. Mull, C. Huff, B. Wicks, H. Moon, K. Nelson. 3rd: D. Clark, M. Nemeth, M. Firestone, E. Baughman, C. Houser, G. Liggett, M. Albert, L. Kaser. 4th: C. Vida, R. Marshall, A. McGwin, K. Whitmer, J. Stone, S. Greer, J. Wagner, P. Haines. 5th: P. Alward, C. Snyder, L. Zellers, S. Good, K. Zellers, J. Norris, J. Whitmer, J. Clingenpeel. 6th: D. Farver, C. Steele, B. Shupert, D. Rauen, J. Holmes, A. Naragon, S. Sokol.

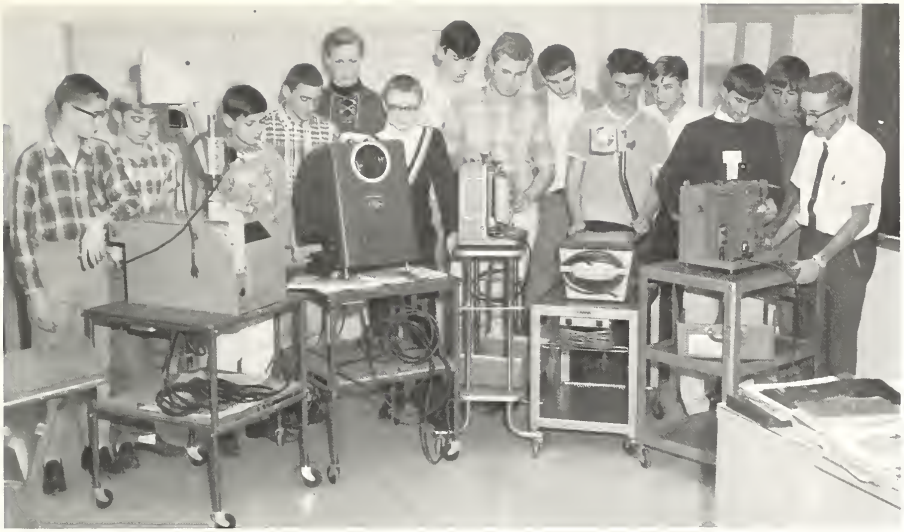

AUDIO VISUAL CLUB: J. Hughes, T. Andrews, T. Cooper, V. Lawton, J. Brown, K. Sprunger, J. Stitsworth, N. Clark, R. Young, B. Albert, M. Hiatt, B. Raven, F. Imbro, Mr. Hille, Sponsor.

G.A.A. BOTTOM ROW: K. Houser, S. Bauman, S. Geyer, S. Boone, B. Wicks, C. Crowder, B. Whitmer, D. Burkholder, P. Harbaugh, J. Hughes, Mrs. Houser, Sponsor. 2nd: L. Kaser, M. Albert, A. McGwin, K. Whitmer, N. Steele, C. Rexstrew, L. Willie, L. Boarman, M. Lee, E. Baughman, M. Firestone. 3rd: M. Nemeth, L. Bauman, S. Fisher, P. Snyder, M. Bergland, L. Wolfram, M. Jankowski, S. Reed, C. Snyder, K. Springman, P. Alward. 4th: J. Stone, V. Tadlock, D. Clark, J. Schlarb, K. Lynch, M. Ruggles, L. Crowder, M. Tomsits, B. Walters, R. Marshall, S. Good. 5th: L. Zellers, S. Ward, G. Targett, B. Shoemaker, L. Sult, L. Toth, L. Correll, J. Sprunger, J. Holmes, C. Steele, A. Naragon. 6th: J. Norris, J. Clingenpeel, J. Whitmer, T. Hamilton, P. Henry, J. McCormick, B. Roush, P. Robinson, B. Gall, A. Keck, C. Zellers.

YEARBOOK. SEATED: M. Peterson, J. Hughes, C. Crowder, V. Moon, J. Croy--Editor, K. Robinson, J. Wolfe, K. McCormick. STANDING: Mr. Smith--Sponsor, L. Fassett, P. Snyder, M. Bergland, G. McEndarfer, J. Sokola, L. Crowder, M. Mull, K. Hill, N. Steele.

NEWSPAPER STAFF. Left to right: C. Kranitz, N. Roush, B. Whitmer, C. Crowder, K. McCormick, G. Springman, J. Halt, M. Mull, S. Sokol, K. Zook, K. Lynch, B. Stacy, M. Peterson, K. Hill, N. Baughman, M. Jankowski, L. Davis, G. Hahn, Mrs. Brunson--Sponsor, C. Howell, C. Huff, N. Blosser--Editor, J. Sokola, P. Rudd.

BOOKSTORE HELPERS. B. Sapp, R. Yeakey, E. Croumlich, I. Shupert, Mr. Keiser, K. Hill, K. McCormick, V. Moon, M. Peterson.

LIBRARY CLUB. BOTTOM ROW: B. Sapp, P. Ramsbey, K. Allsop, V. Neland, B. Hofer. 2nd: P. Walter, B. Hinchy, P. Hill, J. Wagner, C. Parmley, L. Correll, K. Robinson, S. Sokol, N. Kopanski. 3rd: C. Dixon, J. Sclarb, S. Cox, I. Shupert, P. Snyder, M. Jankowski, J. Emerick, S. Elwell, P. Haines, J. Stone, S. Greer.

SPORTS

Baseball

Basketball

Cross Country

Football

Track

Wrestling

43
42

The 1966 Homecoming Queen, her court, and their escorts:

Freshmen: Brenda Shoemaker and Shelly Patinella. Sophomore: Lisa Crowder and Chris Anderson. Queen and Escort: Marilyn Peterson and Martin Albright. Juniors: Pat Snyder and David Goodling. Seniors: Linda Shreve and Mike Clark.

Bill Hostetler, president of the football boosters, presents Terry Ransbottom with the window decoration trophy.

Doan's Gift Shop, decorated by the Seniors, won first prize. The theme: "Clean Sweep to Victory."

Conference Champions

BOTTOM ROW: Coach J. Lowe, K. Naragon, S. Mlekodaj, G. Ross, M. Summerfield, J. Hurt, D. Holmes, P. Szucs, A. Mroczkiewicz, A. Clark, H. Palmer, C. Johnson, Ass't coach, and D. Cserep, Ass't Coach. MIDDLE ROW: M. Newcomer, S. Eberly, K. Hostetler, B. Summerfield, F. Ginzer, K. Arnsbarger, W. Peterson, M. Shupert, K. Ross, B. Albert, D. Borton, R. Stout, and M. Clark. TOP ROW: L. Setnor, mgr., D. Liggett, mgr., P. Moon, mgr., J. Fisher, C. Smith, T. Baughman, C. Houser, G. Cohee, E. Toth, D. Eberly, B. Franklin, B. Doering, mgr., J. Plunkett, mgr., and D. Clark, mgr.

STATISTICS

N.L.	40	Walkerton	0
N.L.	33	Jimtown	6
N.L.	13	Marian	27
N.L.	26	New Carlisle	14
N.L.	34	Knox	13
N.L.	20	Jackson	0
N.L.	30	North Judson	6
N.L.	20	Rolling Prairie	0
N.L.	27	LaSalle	20
N.L.	26	LaVille	0

Cheerleaders for the varsity football games are: Carol Howell, Linda Davis, Lisa Crowder, Merita Bergland, and Pat Snyder.

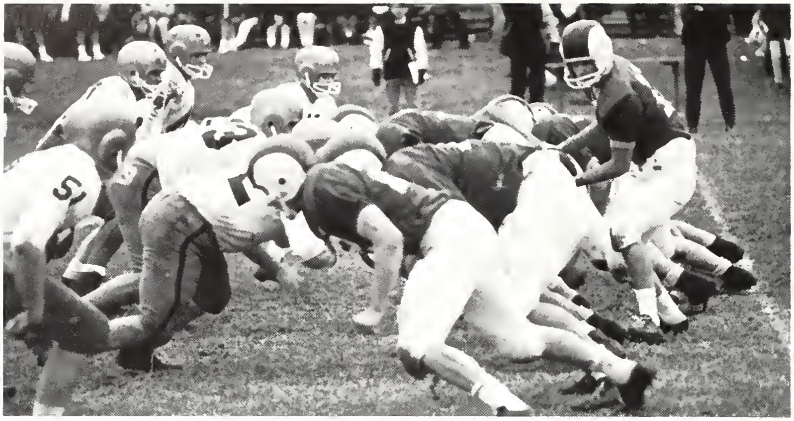

A tough defensive Shamrock line holds North Judson for a 30-6 win.

Gail Ross runs around right end with blocking from J. Hurt and M. Summerfield.

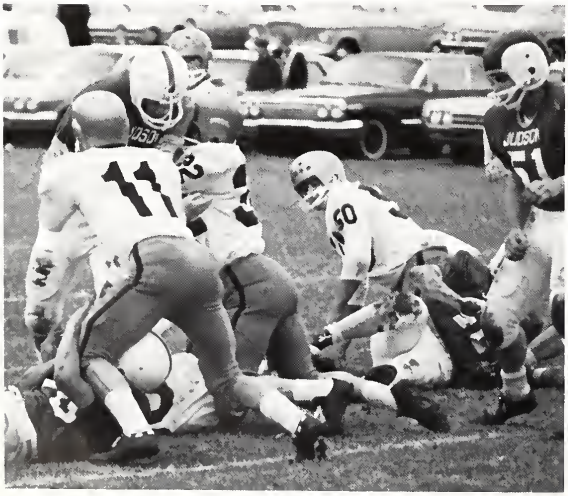

Judson's Dolezal is slammed for a two yard loss by B. Summerfield and S. Eberly.

Co-Captains, Doug Holmes and Jim Hurt talk with Coach Lowe during the half of the LaVille game. Below: Last minute strategy is discussed before the entire squad as preparations for the second half begin.

Backed by a strong defensive line, Kent Naragon boots the extra point.

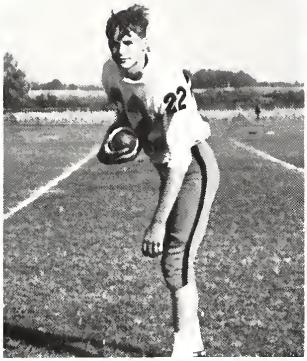

Wes Peterson

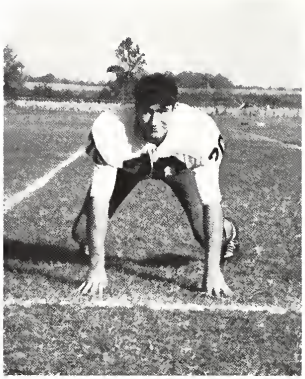

Albert Clark

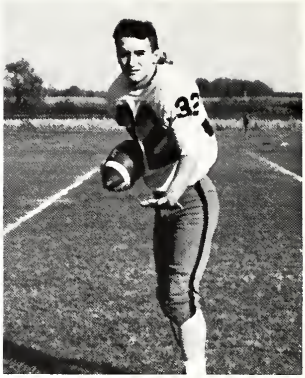

Steve Eberly

Harold Palmer

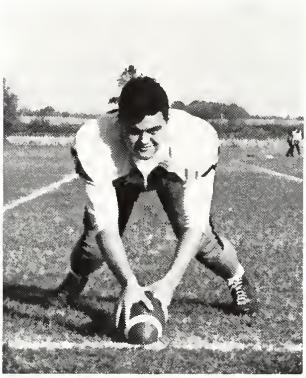

Doug Holmes

Kent Arnsbarger

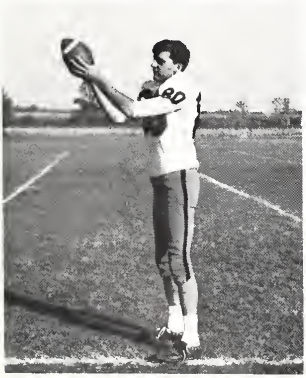

Steve Melkodaj

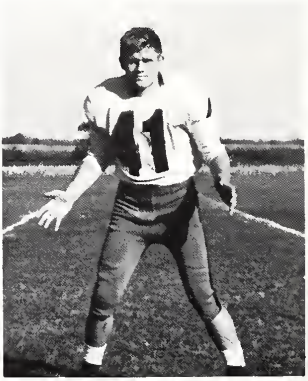

Kevin Hostetler

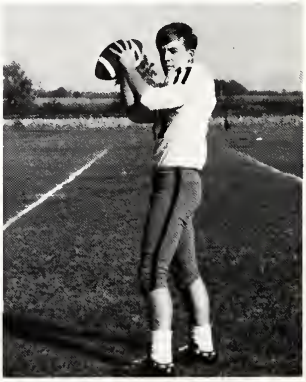

Bruce Summerfield

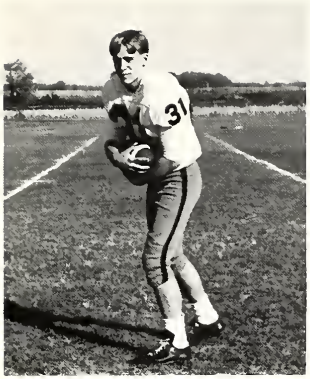

Mike Summerfield

Mike Newcomer

Gail Ross

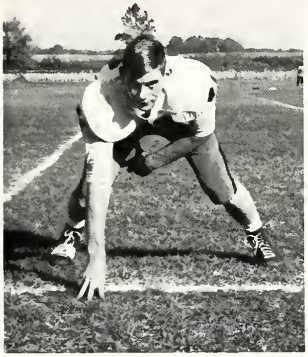

Albert Mrocykiewicz

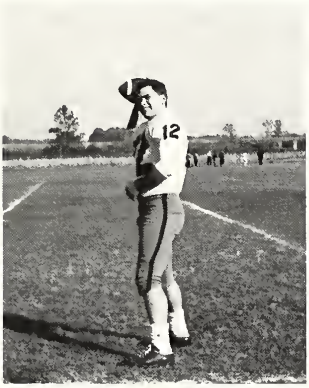

Jim Hurt

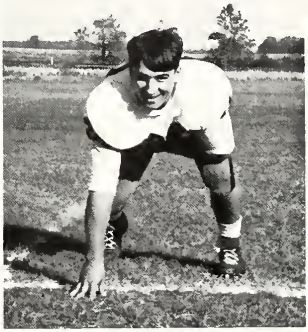

Paul Szucs

Mike Clark

Kent Naragon

Kenny Ross

Supporting the Freshman football squad were Top: Janet Clingenpeel and Jackie Norris and Bottom: Cheryl Huff and Penny Alward.

Freshman football squad Top: R. Holderread, G. Cohee, C. Houser, T. Baughman, G. Kaser, Mr. Crserep. MIDDLE: R. Alberts, D. Eberly, E. Toch, D. Houser, J. Zook. Bottom: B. Futa, J. Ivankovig, B. Franklin, G. Smith, J. Snyder, D. Gensinger.

Cross Country Conference Champions

The team won a trophy in both the New Carlisle Invitational and the Northern State Conference. BOTTOM ROW: J. Ginzer, N Baughman, H. Ort, K. Shuppert, A. Wenger. TOP ROW: Mr. Johnston, Coach, J. Desits, J. Fraser, B. Lappin.

SEASON RECORD
10--1

Liberty	16	LaVille	45
Liberty	17	Wakarusa	42
Liberty	24	Jimtown	31
Liberty	20	Oregon-Davis	35
Liberty	20	New Carlisle	37
		Penn	31
Liberty	20	Marion	35
Liberty	19	John Glenn	40
Liberty	31	Riley	25
Liberty	23	Clay	34
Liberty	19	Washington	36
Liberty	18	N. Judson	37

New Carlisle Inv.--1st (11 teams)
Goshen Inv.--2nd (12 teams)

No. State Conf.--	N. L.	28
	Jimtown	52
	New Carlisle	64
	Glenn	75
	LaVille	108

S.B.C.S.C.--4th (6 teams)
Sectional--7th (20 teams)

Hal Ort and Neil Baughman led the Cross Country team to a 10-1 record.

WRESTLING TEAM. KNEELING: B. Hunter, D. Aldrich, B. Lappin, and K. Ross. 2nd ROW: Mr. Cserep, coach, K. Sprunger, T. McCormick, B. Hughes, D. Borton, and manager, G. Hahn. 3rd ROW: Manager, D. Clark, M. Newcomer, R. Wille, A. Clark, and T. Baughman.

Ralph Wille, Conference Champion Mike Newcomer, Conference Champion Albert Clark, and Captain Kenny Ross were four valuable men this season.

Ralph Wille uses a pinning combination half-nelson, scissors hold on Albert Clark.

Varsity Basketball

VARSITY BASKETBALL TEAM. Jim Fraser, Chris Anderson, Neal Baughman, Jim Desits, Joe Ginzer, Bruce Summerfield, Hal Ort, La Mar Wesolek, Steve Mlekodaj, Kerry Kane.

WE		THEY
58	Marian	47
64	Knox	51
85	LaCrosse	63
49	Plymouth	61
49	Oregon Davis	36
87	Rolling Prairie	55
70	Clay	72
79	Westville	61
62	Mentone	63
77	Jimtown	56
60	Argos	55
56	John Glenn	49
	BI-COUNTY	
59	Argos	52
73	New Carlisle	62
59	Bremen	65 (F)
55	Wakarusa	57
77	New Carlisle	64
78	Middlebury	65
77	Jackson	66
71	LaVille	73
87	South Central	73
	SECTIONAL	
53	Jackson	36
58	Triton	59

Season Record 16-7

Jim Snyder, Bruce Doering, Jim Plunkett, and Pat Moon, basketball managers, worked hard behind the scenes to help make our basketball season successful.

Lamar Wesolek breaks through with a shot from the foul line.

Practice pays off as Steve Mlekodaj makes a lay-up.

Enthusiasm cannot be suppressed when the team is victorious in a very close game with a conference rival.

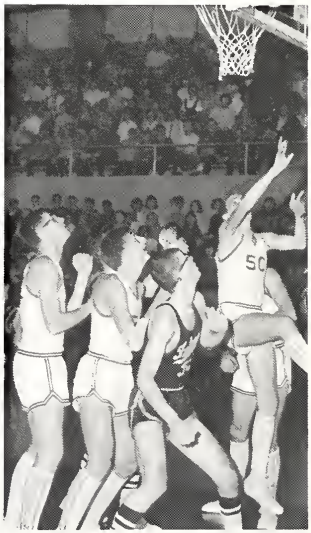

Chris Anderson makes two with plenty of rebound support.

Good coaching is vital to a winning season. Mr. Gowin has devoted many hours to improving offensive and defensive techniques to promote a more balanced team.

Linda Davis, Capt.

Merita Bergland

Varsity cheerleaders, Linda Davis, Carol Howell, Pat Snyder, Merita Bergland, and Lisa Crowder, have shown much enthusiasm during the past year. They encouraged school spirit and helped cheer the team to victory.

Lisa Crowder

Carol Howell

Pat Snyder

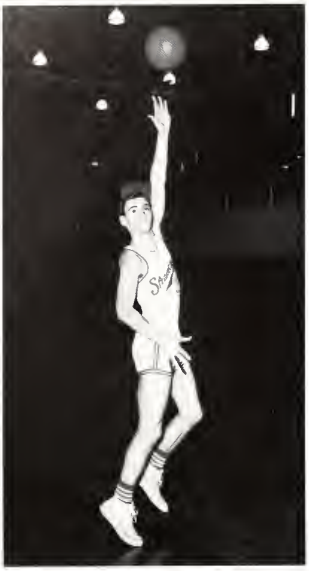

Neil Baughman--Forward

F.G.	F.T.	REB.	T.P.
25-69	20-31	67	70

Lamar Wesolek--Guard

F.G.	F.T.	REB.	T.P.
111-332	48-74	99	270

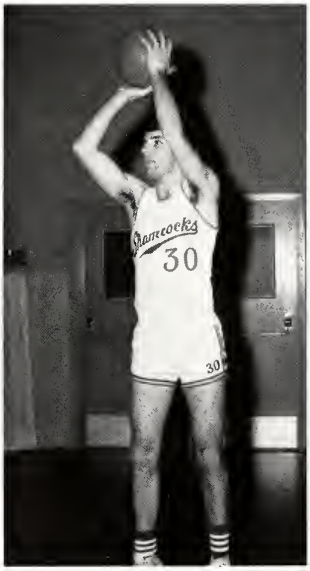

Jim Fraser--Forward

F.G.	F.T.	REB.	T.P.
93-222	40-58	174	228

Hal Ort--Guard

F.G.	F.T.	REB.	T.P.
6-19	1-6	5	13

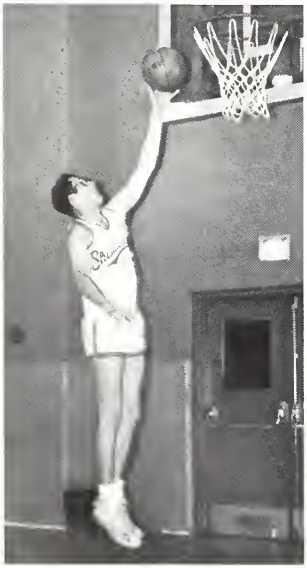

Steve Mlekodaj--Forward

F.G.	F.T.	REB.	T.P.
66-158	60-79	175	192

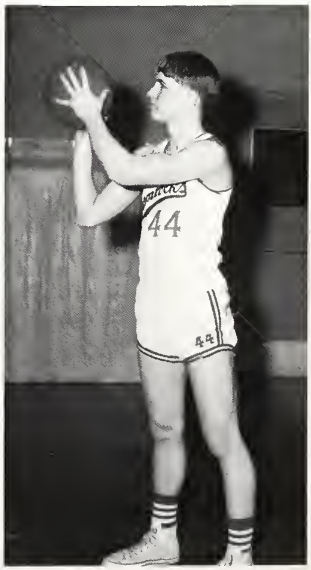

Bruce Summerfield--Guard

F.G.	F.T.	REB.	T.P.
3-10	2-3	1	8

Jim Desits--Forward

F.G.	F.T.	REB.	T.P.
5-18	0-4	19	10

Chris Anderson--Guard

F.G.	F.T.	REB.	T.P.
54-136	58-76	110	166

Joe Ginzer--Guard

F.G.	F.T.	REB.	T.P.
123-267	71-105	33	317

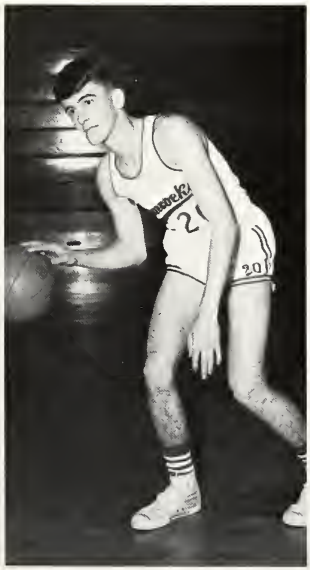

Kerry Kane--Center

F.G.	F.T.	REB.	T.P.
91-203	61-103	244	243

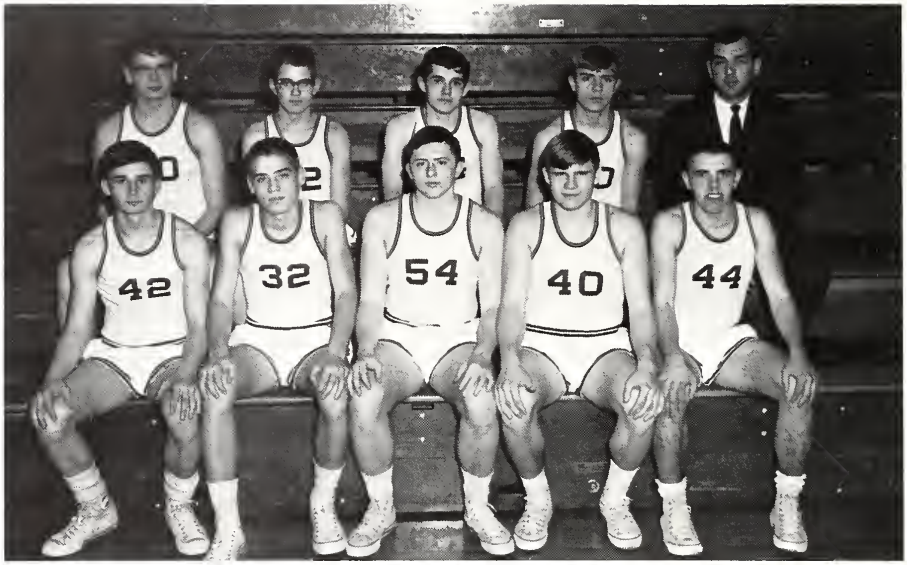

B-Team Basketball Team. FIRST ROW: R. Young, J. Rosenbaum, K. Arnsbarger, K. Hostetler, F. Ginzer. SECOND ROW: P. Moon, D. Anderson, M. Shuppert, J. Fisher, Coach Jack Lowe.

The B-Team Cheerleaders have contributed to school spirit and have also represented their student body and team in our school tradition. Cheerleaders were J. Norris, J. Clingenpeel, P. Alward, and C. Huff, captain.

Track

WE			THEY
51	New Carlisle		67
83	Oregon-Davis		35
55	New Carlisle		63
63	Wakarusa		55
70	LaVille		48
40	Jackson		76
90	Glenn		28
37	LaSalle		81
32 1/2	Clay 76 1/2	Marion	30
52	Jimtown		66

The track team ended the season with a 4-6 record, the result of stiffer competition than in past years. Neil Baughman set new records both in the 440 and the 880. Wille, Young, Desits, and Eberly set a new record in the 880 relay. Ort, Peterson, Fisher, and Baughman broke the mile relay record. The team finished second in the Conference and played a major part in winning the All Sports Trophy.

Spring Baseball

Eyes steady--nerves ready; here comes the pitch.

BATTING	
Jim Fraser	.500
Gail Ross	.358
Chris Anderson	.348
Kerry Kane	.308

PITCHING	W	L
Joe Fisher	3	1

The next in line.

The race is on.

1967 Season Record (5-3)

N.L.		OPP.
13	LaLumiere	5
5	LaVille	11
5	Ore.-Davis	6
6	N. Carisle	10
5	John Glenn	3
2	Jimtown	1
10	LaLumiere	4
19	LaVille	2

The dugout has the choice seats fo viewing.

Athletic Awards

The All Sports Trophy

The All Sports Trophy is the most coveted Conference award. Because we were first in football, second in basketball, first in cross country, second in track, and tied for second in baseball, we were the first school to receive this award. Individual, as well as team effort, made this possible.

Jim Fraser shows future athletes the awards earned by skill and determination.

Hal presents the New Carlisle Invitational Trophy to Mr. Davis as Coach Johnston watches.

Neil Baughman--Athlete of the Year
Jim Fraser--Sportsmanship & Mental Att.

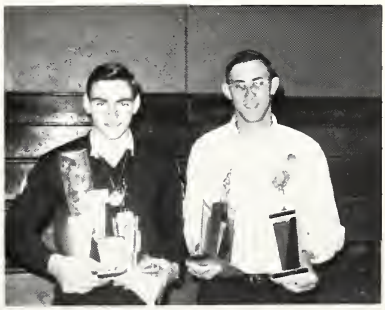

Award Day

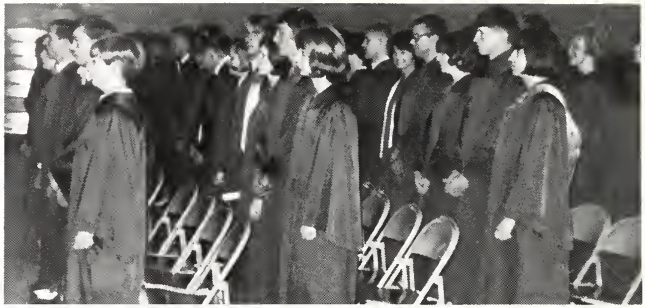

The seniors stand as the awards program begins.

Mr. Smith hands out yearbook awards.

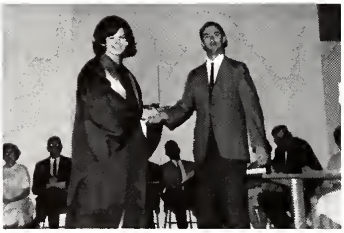

The English award goes to Susan Kennedy.

Judy Halt receives a scholarship to the University of Michigan.

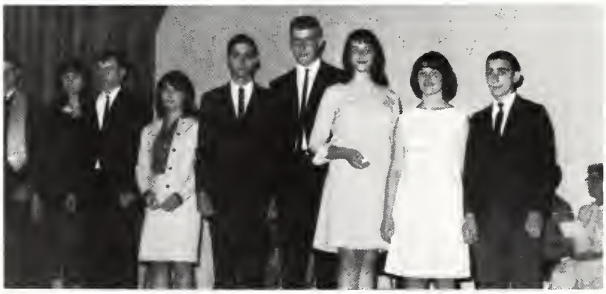

Scholarship winners.

Dave Kryzewski receives the Star Chapter Farmer award.

Citizenship winners.

Jr.-Sr. Prom

1966 prom king and queen,
Jody Koselak and Mary Miko.

Marilyn Peterson and Neil Baughman reigned over the 1967 prom.

Long formals, tuxedos, upswept hair, and crowns symbolize proms, major events of each school year. The 1966 and 1967 proms were both successful.

Katsue Hori and date Carl Herbster.

Graduation

"What we are to be, we are becoming" --the motto of the class of 1967. Lavender and white carnations set the stage as that class participated in its last official activity--graduation. Rev. Phillip Philbrook of Fort Wayne delivered a message of challenge and encouragement.

JACKIE'S CHALK & CUE

Phone 656-8949

North Liberty, Indiana

NORTH LIBERTY FEED & GRAIN INC.

North Liberty, Indiana

Compliments of the Knechts

NORTH LIBERTY ELEVATOR

North Liberty, Indiana

"A Good Place To Sell Grain"

COMMUNITY IGA MARKET

North Liberty

HAROLD & GENE
STANDARD SERVICE

Phone 656-8945

300 North Main

North Liberty, Indiana

Harold & Gene

"Best Wishes to the 1967 Graduates"

North Liberty, Indiana

FARMERS STATE BANK

LaPaz, Indiana

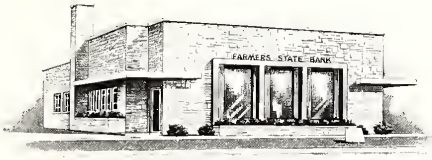

Member of F.D.I.C.

Affiliated with the State Exchange Bank

Culver and Argos, Indiana

STONER'S RESTAURANT

Compliments to
the
Class of 1967

60958 South Michigan

84 LUMBER COMPANY

"84--Your Number for Lumber"

U.S. 31 Lakeville, Indiana

Phone 649-3148

Mon--Fri 8 to 9, Sat 8 to 5

JACOB DRUGS

Walkerton, Indiana

SHAMROCK INN

Good Food Always

Dancing Friday and Saturday Nights, Best Music in Michiana

Frank and Josephine Marek

North Liberty, Indiana

WILCOX SUPERMARKET

Tender-Treat Meats
and
Name Brand Foods

"Where Good Meals Begin"

Hours: 8 A.M. to 8 P.M.

Daily Except Sundays

Compliments of

LONZO OIL COMPANY

Petroleum Products

Phone 656-8121

YODER'S
GARAGE
&
FARM
SERVICE

23626 Liberty Hwy.

South Bend, Indiana

Phone 289-2171

Member of F.D.I.C.

COMMUNITY STATE BANK

North Liberty, Indiana

Compliments of

JOHN J. BYLER, M.D.

TROBAUGH AUTO PARTS

North Liberty, Indiana

656-8126

Compliments of

TWIN CITY PETROLEUM

Your Citgo Distributor

Lakeville, Indiana

For Best Results

Use Moorman's Feed

Phone 289-7685

JOHN CROY

Compliments of

J. E. WALZ, INC.

South Bend, Indiana

Furniture and Appliances

"Waltz into Walz"
for Bargains

One Man Tells Another
It's GILBERT'S

The Place To Go for

the Names You Know!

"For Good Health Eat Apples"

EBERLY FRUIT FARM

R.R. 1 North Liberty, Indiana

BOB'S RECORD SHOP

Hi-Fi Stereo Players

Sacred, Popular, and
Classical Albums

Musical Instruments--Accessories

North Liberty, Indiana

CLYDE'S STEERING

SERVICE

North Liberty, Indiana

Flowers for All Occasions

Proms, Birthdays, Weddings

Florist's Telegraph Delivery

WHITMER'S GREENHOUSE

North Liberty

MANUFACTURING COMPANY

North Liberty, Indiana

Phone 656-8511

Septic Tanks--Dry Wells--Silos

P & D Silo Unloaders

Bunk Augers

Compliments of
DeLANGHE AND ROUSH "66" SERVICE

Phillips 66

North Liberty, Indiana
Phone 656-8231
If No Answer, Call: 656-8320

JUDY'S BEAUTY SALON

207 W. Center, North Liberty

"Professional Care Is
Best for Your Hair"
Hairstyling--Cutting--
Permanent Waving

Hours: 8-5 Mon--Sat Thurs 8-8
Phone 656-4491

BERT'S JEWELRY STORE

Watch Repairing

Diamonds--Watches--Jewelry

Bert Brodzinski--Owner

North Liberty, Indiana

DUDECK'S

COUNTRY

RESTAURANT

Compliments of

FRANK'S D-X SERVICE

Tires
Tune Ups
Brakes
Bear. Wheel Alignment

Phone 656-8949
North Liberty, Indiana

BURTON L. FURST, D.D.S.

409 Roosevelt Road

Walkerton, Indiana

Phone 586-3242

Oliver Implements
Gehi Equipment
Bolens & Colt--GE & Motorola
Hardware

CENTRAL EQUIPMENT CO., INC.

Lakeville, Indiana
Steve Sabo Lloyd Beatty
Lakeville 649-3135 So.Bend 288-8766

Congratulations to the Class of 1967

TED'S BARBER SHOP

North Liberty, Indiana

Compliments of

UNITED TELEPHONE COMPANY

MODERN ELECTRIC

RCA

Sylvania

Zenith

Speed Queen

Your TV and Appliance Supermarket

Color TV Sales and Service

Compliments of

DAVE AND RAY'S SUPERMARKET

Walkerton and
Koontz Lake

Veldman's Service Center

24-Hour Service

Corner Mayflower and Western

Phone 287-7236

Your Tire Headquarters

1,000 Tires in Stock

U-Haul Trucks and Trailers

Nimrod Camping Trailers

STUDIO DRESS SHOP

Zoa Walz

Phone 586-3631

Walkerton, Indiana

Compliments of

POWELL-MANN

CHEVROLET-OLDSMOBILE CO.

Walkerton, Indiana

REED'S ELECTRIC

613 Roosevelt Road
Walkerton, Indiana

Home Appliances, Heating

Commercial Refrigeration

Contracting--Sales--Service

CLINGENPEEL

EXCAVATING AND DOZING

Phone 586-2768

Walkerton, Indiana

Coin-Operated Laundry and Dry Cleaning, Open 24 Hrs.,

Lady Attendant 9 a.m. to 9 p.m., Monday thru Saturday.

Congratulations to the 1967 Graduates

Compliments of

WHITMER LUMBER CO.

Road #23--No. Liberty, Indiana

Your Bank of Friendly Service

CENTRAL STATE BANK

of Lakeville

Member of F.D.I.C.

Lakeville 649-4221

South Bend 287-2692

WOLFRAM'S HARDWARE

North Liberty, Indiana

Compliments of

PALMER FUNERAL HOME

North Liberty, Indiana

Kent R. Palmer, Owner and Director

JIM'S SERVICE STATION

Lonzo Oil Products

Tires--Batteries

Phone 656-8950

North Liberty, Indiana

NORTH LIBERTY BODY SHOP

Bumping--Painting
Tune-Ups Brakes

Bob Rauen Dave Trobaugh

Phone 656-8014

North Liberty, Indiana

SENIOR PORTRAITS

by

ROBERTSON'S

of SOUTH BEND

THE STOCKERT FLYING SERVICE

St. Joseph County Airport

Phone: 233-8285

"Our Business Is in the Air"

Compliments of

FLOWERS BY STEPHEN

59645 U.S. 31

South Bend, Indiana

Independent-News Co. Inc.

Printers & Publishers

"All Kinds of Commercial Printing"

North Liberty
656-4611

Walkerton
586-3139

601-03 Roosevelt Road
Walkerton, Indiana

MERRICK'S LIBERTY PHARMACY

"Prescriptions Are Our Business"

100 No. Main St.
North Liberty, Indiana

HARTFORD CHRYSLER

AND

PLYMOUTH

121 S. Michigan St. Lakeville, Ind.

SILO MFG., COMPANY

North Liberty, Indiana

Phone 656-8511

Septic Tanks--Dry Wells--Silos

P & D Silo Unloaders Bunk Silos

DEAN'S SERVICE

Tune Up and Tire Repair

Lubrication Batteries

Mayflower and State Rd. 23

Phone 289-0019

MAX E. STEELE

INSURANCE

Bus. 656-8121 Home 656-4641

North Liberty

RENSBERGER'S DRUG
DOAN'S GIFT & VARIETY SHOP
MARY'S BEAUTY SALON

The 1967 Crest staff would like to thank everyone who contributed to the success of the yearbook by purchasing advertisements.